

Prelude Chain - Hymns of Christ - Piano

instrumental countermelodies

Where Can I Turn for Peace?

23

27

31

35

41

64

68

The Lord Is My Shepherd

Prelude Chain - Hymns of Christ

Jesus, the Very Thought of Thee

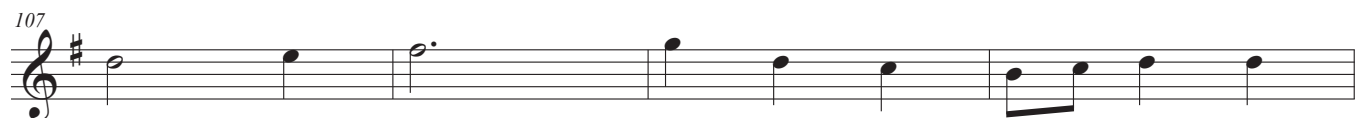
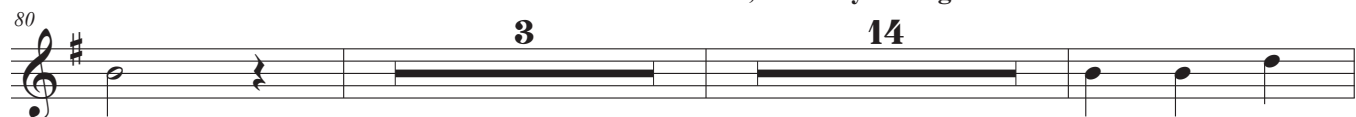

Come, Follow Me

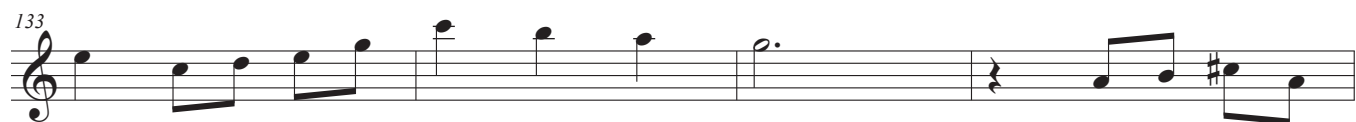
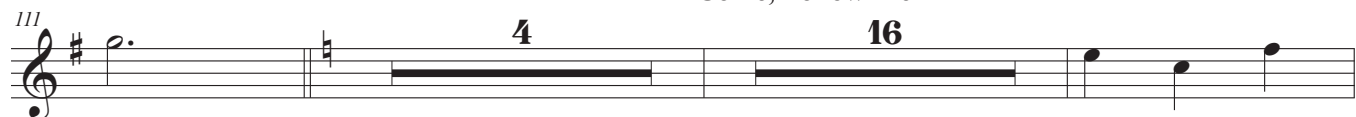

When Faith Endures

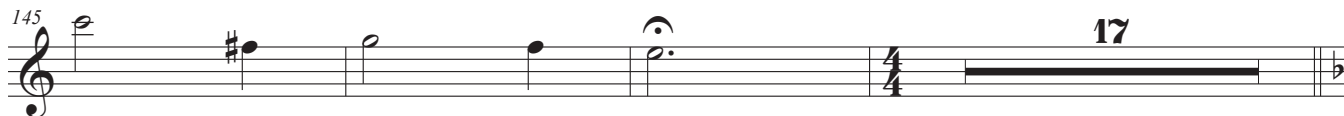

Nearer, My God, to Thee

He Sent His Son

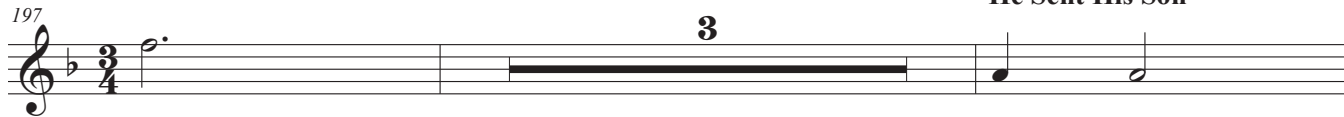

Prelude Chain - Hymns of Christ

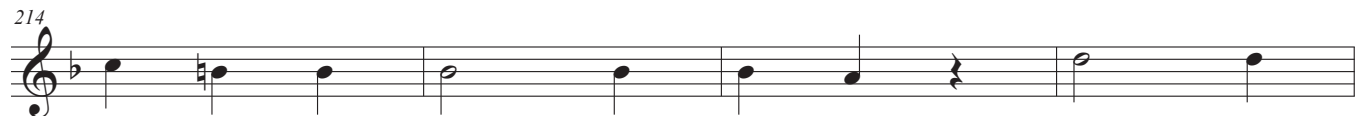

Come Unto Jesus

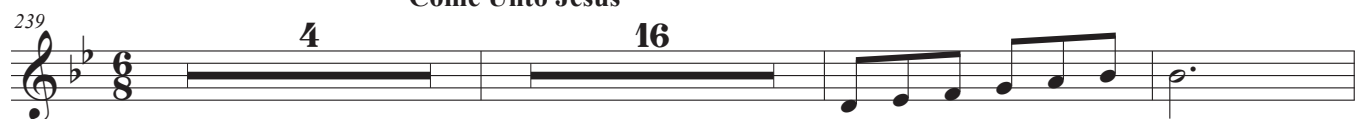

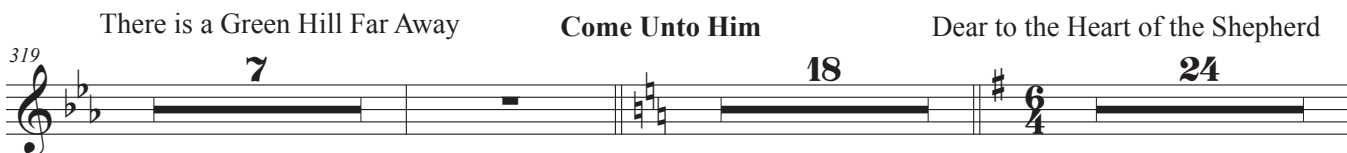
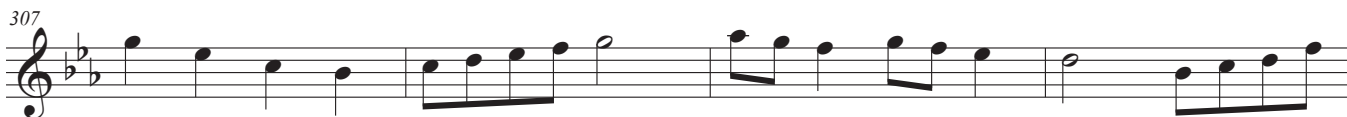
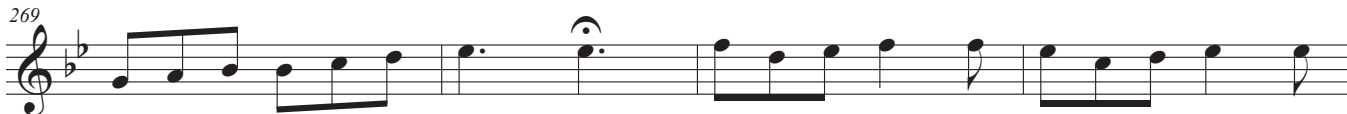

Prelude Chain - Hymns of Christ

6
373

377

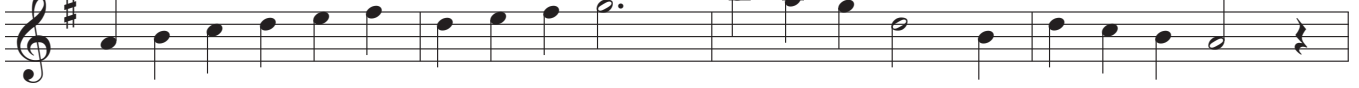

381

385

389

I Need Thee Every Hour

393

5

17

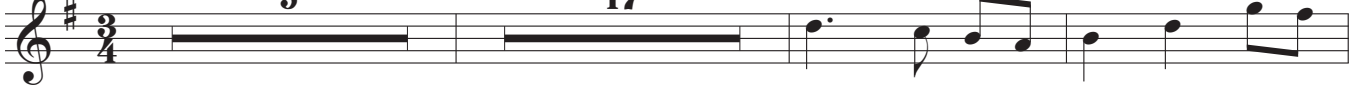

417

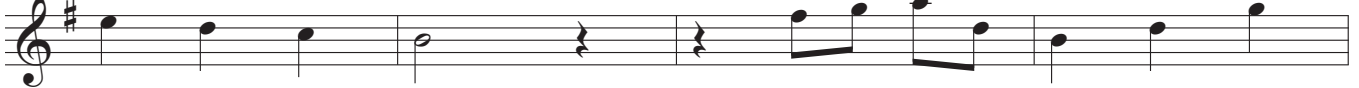

421

425

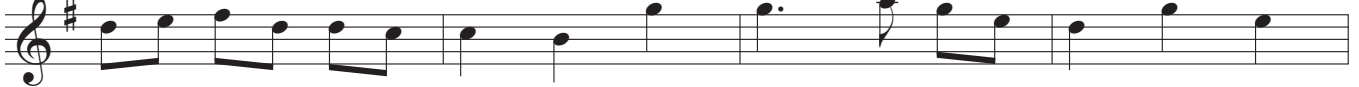

Behold the Great Redeemer Die 7

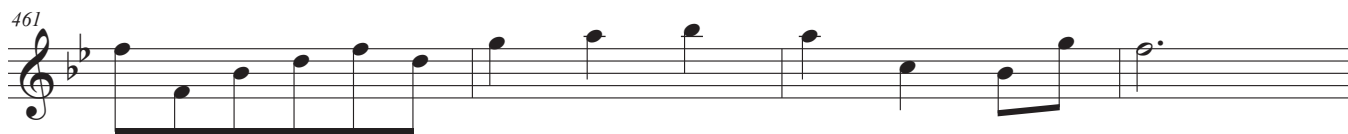

My Redeemer Lives

